

## Historic, archived document

Do not assume content reflects current scientific knowledge, policies, or practices



Tackle  
Your Order  
To-day!



# Roses

mediate delivery of No. 1 dormant 2 year field plants; in Multiflora, except where marked (O) own root

The foremost argument for setting Roses, instead of next Spring, is that the stock fresh from the fields, with its full supply of vigor and vitality. Regardless of how carefully they may be stored the bushes will never be in better condition than they are right now. *They're at their prime.*

Roses planted now become completely established over Winter, and next Spring they will be well started before it is possible to begin work out of doors.

Fall is not such a busy season. You and your patrons can devote more time to doing a better job of selection and planting.

Dwell a long while on this thought, too—you will make more money this Fall if you plant Roses now!

## ← Mme. Gregoire Staechelin

(Climbing H. P.)

"Offer the cream of the new things—varieties that will keep you ahead and make you money." Staechelin, introduced by us from Spain in 1928, is such a Rose. Gorgeously colored and exquisitely perfumed. Color iridescent pearl pink with claret-carmin markings. Tests prove plant hardy and vigorous. For complete description, see page 4 of Wholesale Price List.

\$1.50 each, \$15.00 for 10, \$150.00 per 100

## Hugonis for Hedges

Sprightly Specimens and Bang-up Borders

"Golden Shrub-Rose of China." 2 year, field plants (O)

	100	1000
1½ to 2 ft.....	\$30.00	\$250.00
2 to 3 ft.....	40.00	350.00

## Hardy Climbers

Will be shipped with tops trimmed in the usual fashion except that patrons who require all branches uncut are asked to specify thus when ordering and remit \$2 extra per hundred.

	100
Breeze Hill. Double pink; extra good.....	\$45.00
Chamisso. Cream yellow; showy all season.....	40.00
Christine Wright. Wild rose-pink.....	25.00
Cl. American Beauty. Crimson; like bush.....	35.00
Dorothy Perkins (O). The popular pink.....	18.00
Dr. W. Van Fleet. Apple blossom pink.....	25.00
Excelsa (O). Red Dorothy Perkins.....	18.00
Evangeline (O). White tipped pink.....	25.00
Gardenia (O). Creamy yellow.....	25.00
Heart of Gold (O). Crimson, golden stamens.....	30.00
Ile de France. Double American Pillar.....	50.00
Lady Gay (O). Like Dorothy Perkins.....	18.00
Mme. Sancy de Parabere. Clear pink.....	50.00
Mrs. M. H. Walsh (O). Double white creeping.....	25.00
Papa Rouillard. Clear pink; good to cut.....	35.00
Paul Noel. Salmon-orange; glossy foliage red wood.....	30.00
Paul's Scarlet Climber. Vivid scarlet.....	35.00
Prof. Sargent (O). Light yellow.....	25.00
The Beacon. Red American Pillar.....	35.00
White Dorothy (O). White Dorothy Perkins.....	18.00
Wichuraiana (O). White creeping.....	18.00

## Rugosas (Mainly)

	100
Agnes. Nearest yellow Rugosa.....	\$50.00
Berger's Erfolg. Blood-red poppy-like blooms.....	60.00
Nova Zembla. White, flushed pink; sport of C. F. Meyer.....	35.00
Rembrandt (HP.). Similar to Druschki but clear salmon-pink.....	35.00
Sara Van Fleet. Different; light rose-pink.....	60.00
Stern Von Prag. Like an HP.; deep purplish crimson.....	40.00
Turke's Rugosa. Improved Conrad F. Meyer.....	40.00
York & Lancaster. Famed since "War of the Roses"; red and white.....	35.00

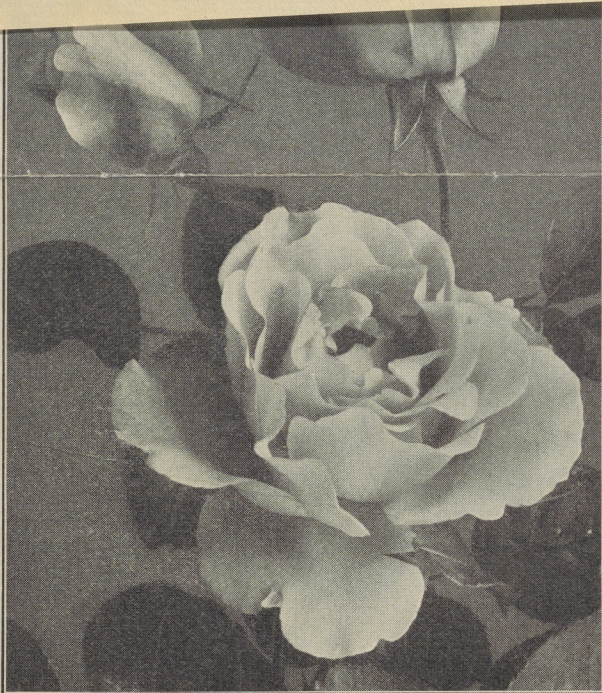

Mme. Gregoire Staechelin. Winner of only Bagatelle Gold Medal ever awarded a climbing Rose



Hugonis, July 11, 1929. Now almost waist high



"Sit up and take notice" say these climbing Roses

Prices for the trade only and f.o.b. West Grove, Pa.; packing free for cash

# THE CONARD-PYLE CO., West Grove, Pa.

ROBERT PYLE, President

Established Nurserymen Since 1897

File with 1929 out

Top off your profits  
this Fall by selling



# Roses

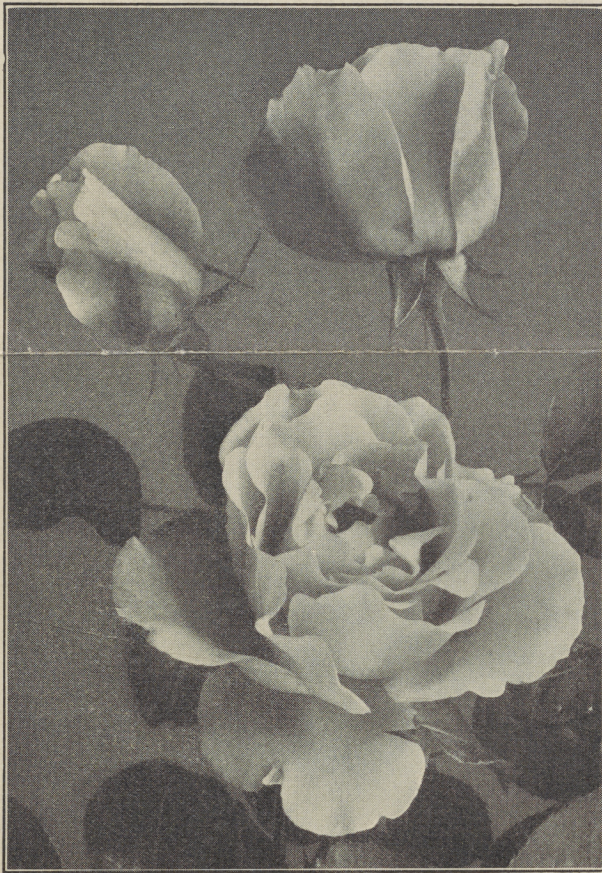

Mme. Gregoire Staechelin. Winner of only Bagatelle Gold Medal ever awarded a climbing Rose

Immediate delivery of No. 1 dormant 2 year field plants; on Multiflora, except where marked (O) own root

The foremost argument for setting Roses now, instead of next Spring, is that the stock is fresh from the fields, with its full supply of vigor and vitality. Regardless of how carefully they may be stored the bushes will never be in better condition than they are right now. *They're at their prime.*

Roses planted now become completely established over Winter, and next Spring they will be well started before it is possible to begin work out of doors.

Fall is not such a busy season. You and your patrons can devote more time to doing a better job of selection and planting.

Dwell a long while on this thought, too—**you will make more money this Fall if you plant Roses now!**

## ← Mme. Gregoire Staechelin (Climbing H. P.)

"Offer the cream of the new things—varieties that will keep you ahead and make you money." Staechelin, introduced by us from Spain in 1928, is such a Rose. Gorgeously colored and exquisitely perfumed. Color iridescent pearl pink with claret-carmine markings. Tests prove plant hardy and vigorous. For complete description, see page 4 of Wholesale Price List.

\$1.50 each, \$15.00 for 10, \$150.00 per 100

## Hugonis for Hedges

Sprightly Specimens and Bang-up Borders  
"Golden Shrub-Rose of China." 2 year, field plants (O)

	100	1000
1½ to 2 ft.....	\$30.00	\$250.00
2 to 3 ft.....	40.00	350.00



Hugonis, July 11, 1929. Now almost waist high

## Hardy Climbers

Will be shipped with tops trimmed in the usual fashion except that patrons who require all branches uncut are asked to specify thus when ordering and remit \$2 extra per hundred.

- |   | 100     |
|---|---------|
| Breeze Hill. Double pink; extra good.....         | \$45.00 |
| Chamisso. Cream yellow; showy all season.....     | 40.00   |
| Christine Wright. Wild rose-pink.....             | 25.00   |
| Cl. American Beauty. Crimson; like bush.....      | 35.00   |
| Dorothy Perkins (O). The popular pink.....        | 18.00   |
| Dr. W. Van Fleet. Apple blossom pink.....         | 25.00   |
| Excelsa (O). Red Dorothy Perkins.....             | 18.00   |
| Evangeline (O). White tipped pink.....            | 25.00   |
| Gardenia (O). Creamy yellow.....                  | 25.00   |
| Heart of Gold (O). Crimson, golden stamens.....   | 30.00   |
| Ile de France. Double American Pillar.....        | 50.00   |
| Lady Gay (O). Like Dorothy Perkins.....           | 18.00   |
| Mme. Sancy de Parabere. Clear pink.....           | 50.00   |
| Mrs. M. H. Walsh (O). Double white creeping.....  | 25.00   |
| Papa Rouillard. Clear pink; good to cut.....      | 35.00   |
| Paul Noel. Salmon-orange; glossy foliage red wood | 30.00   |
| Paul's Scarlet Climber. Vivid scarlet.....        | 35.00   |
| Prof. Sargent (O). Light yellow.....              | 25.00   |
| The Beacon. Red American Pillar.....              | 35.00   |
| White Dorothy (O). White Dorothy Perkins.....     | 18.00   |
| Wichuraiana (O). White creeping.....              | 18.00   |



"Sit up and take notice" say these climbing Roses

## Rugosas (Mainly) 100

- |  |         |
|--|---------|
| Agnes. Nearest yellow Rugosa.....                                    | \$50.00 |
| Berger's Erfolg. Blood-red poppy-like blooms....                     | 60.00   |
| Nova Zembla. White, flushed pink; sport of C. F. Meyer.....          | 35.00   |
| Rembrandt (HP). Similar to Druschki but clear salmon-pink.....       | 35.00   |
| Sara Van Fleet. Different; light rose-pink.....                      | 60.00   |
| Stern Von Prag. Like an HP.; deep purplish crimson                   | 40.00   |
| Turke's Rugosa. Improved Conrad F. Meyer.....                        | 40.00   |
| York & Lancaster. Famed since "War of the Roses"; red and white..... | 35.00   |

Prices for the trade only and f.o.b. West Grove, Pa.; packing free for cash

# THE CONARD-PYLE CO., West Grove, Pa.

ROBERT PYLE, President

Established Nurserymen Since 1897

# Keep in the picture—Sell the NEW SPANISH BEAUTY

★ **Rose Mme. Gregoire Staechelin** (Pronounced Gregory Stashelin)

*First  
Climbing Rose  
to win  
Bagatelle Medal*

▼ ▼ ▼

*New type of  
Hardy Climber  
Parents:  
Frau Karl Druschki  
and  
Chateau de Clos  
Vougeot*

▼ ▼ ▼

*Vigor, hardiness and  
size of bloom of  
Druschki  
Perfume of the red  
Vougeot*



*Discovered  
at  
Barcelona, Spain*

▼ ▼ ▼

*A  
top-notch,  
introduced in  
America  
early Spring 1928,  
by  
The Conard-Pyle Co.*

▼ ▼ ▼

*Color:  
iridescent—pearl pink  
with claret-carmine  
markings  
on outer petal*

## Won highest award for Climbing Roses

When the jury met at the international testing-gardens of Bagatelle, Paris, June 11, 1927, their stern countenances changed quickly as they beheld Seedling 703 from Spain's foremost hybridizer. At once they suspended the rules by which only a Certificate of Merit can be awarded to a climber and granted it the supreme honor of Rosedom—"The Gold Medal of Bagatelle." And Mme. Gregoire Staechelin, wife of the French Ambassador to Switzerland agreed to have it bear her name.

## You will have calls for this miracle Rose

If your customers haven't already asked you for this modern beauty they will demand it next Spring, for it is attracting attention among Rose lovers everywhere. Being a true climber, **Mme. Gregoire Staechelin** can be used for wire fences, pergolas and tall pylons. As a pillar, it can be twined around a stout post. On the side of a house it will soon reach over the roof. It has proved itself the most useful and effective perfectly hardy climbing Rose.

**No. 1 dormant, 2-year field plants on Multiflora. Immediate or Spring delivery.**

*Price to the trade: \$1.50 each, \$15 per 10, \$150 per 100, f.o.b. West Grove, Pa.*

# THE CONARD-PYLE CO., West Grove, Pa.

ROBERT PYLE, *President*

Established Nurserymen Since 1897

## Keep your trade thinking about you

A careful advisor says pointedly: "One dependable way to keep your trade thinking of you as a wide-awake source of supply is to offer the cream of the new things—varieties that will put you ahead and make you money." The question before you is "Shall I allow my trade to drift away or am I going to have **Staechelin** when they call for it?" There's only one answer if you are in business to make money.

## Follow the example of trade leaders

At this moment, orders are being filled for a long list of leaders in the trade and surely men of their judgment do not go in for a new thing unless they feel that it is going to pay them well. You can order for immediate or Spring delivery, but the field is open and late comers may be disappointed. *Clinch your supply now.* You will be right glad you did!

